

MAPLE AVENUE

SURVEY OF PROPERTY  
SITUATE IN THE  
**TOWN OF CORTLANDT**  
WESTCHESTER COUNTY  
NEW YORK

SCALE : 1" = 40'  
SURVEYED : APRIL 14, 200X

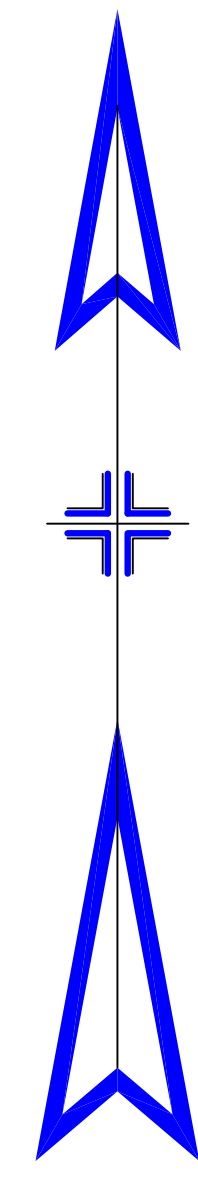

- COPYRIGHT 2007  
JRL LAND SURVEYOR P.C. ALL RIGHTS RESERVED. THE UNAUTHORIZED REPRODUCTION AND DISTRIBUTION OF THIS DOCUMENT IS ILLEGAL, AND IS A VIOLATION UNDER UNITED STATES COPYRIGHT LAWS.
- UNAUTHORIZED ALTERATION OR ADDITION TO A SURVEY MAP BEARING A LICENSED LAND SURVEYOR'S SEAL IS A VIOLATION OF SECTION 7209, SUBDIVISION 2, OF THE NEW YORK STATE EDUCATION LAWS.
- ONLY COPIES FROM THE ORIGINAL OF THIS SURVEY MARKED WITH AN ORIGINAL OF THE LAND SURVEYOR'S SEAL SHALL BE CONSIDERED TO BE TRUE VALID COPIES.
- THE SURVEY SHOWN HEREON WAS PREPARED FROM AN ACTUAL FIELD SURVEY CONDUCTED ON THE DATE SHOWN AND THAT SAID SURVEY WAS PERFORMED IN ACCORDANCE WITH THE EXISTING "CODE OF PRACTICE FOR LAND SURVEYS" ADOPTED BY THE NEW YORK STATE ASSOCIATION OF PROFESSIONAL LAND SURVEYORS.
- PREMISES ARE DESIGNATED ON THE TAX MAPS FOR THE YOUR TOWN  
YOUR TAX LOT MAP XX.XX \* BLOCK X \* LOT X
- THE PREMISES SHOWN HEREON ARE AS DESCRIBED IN LIBER XXXXX C.P. XXXXXX AND FILED IN THE WESTCHESTER COUNTY CLERK'S OFFICE DIVISION OF LAND RECORDS.
- ENCROACHMENTS BELOW GRADE AND/OR SUBSURFACE FEATURES, IF ANY, NOT LOCATED OR SHOWN HEREON.
- SURVEY IS SUBJECT TO ANY STATE OF FACTS WHICH AN UP-TO-DATE TITLE EXAMINATION MAY DISCLOSE.
- THE OFFSETS SHOWN ARE FOR INFORMATIONAL PURPOSE ONLY. THEY ARE NOT INTENDED TO ESTABLISH PROPERTY LINES FOR THE ERECTION OF FENCES, STRUCTURES OR ANY OTHER IMPROVEMENT.

PREPARED FOR  
Your Name  
Your Title Company  
Your Bank

TAX LOT 45.11 BLOCK 1 LOT 15  
LAND NOW OR FORMERLY EDWARD MERRIN  
CONTROL # 430250306

**TWIN  
LAKES**

HAGUE LAKE CORPORATION  
TAX LOT 45.11 BLOCK 1 LOT 34

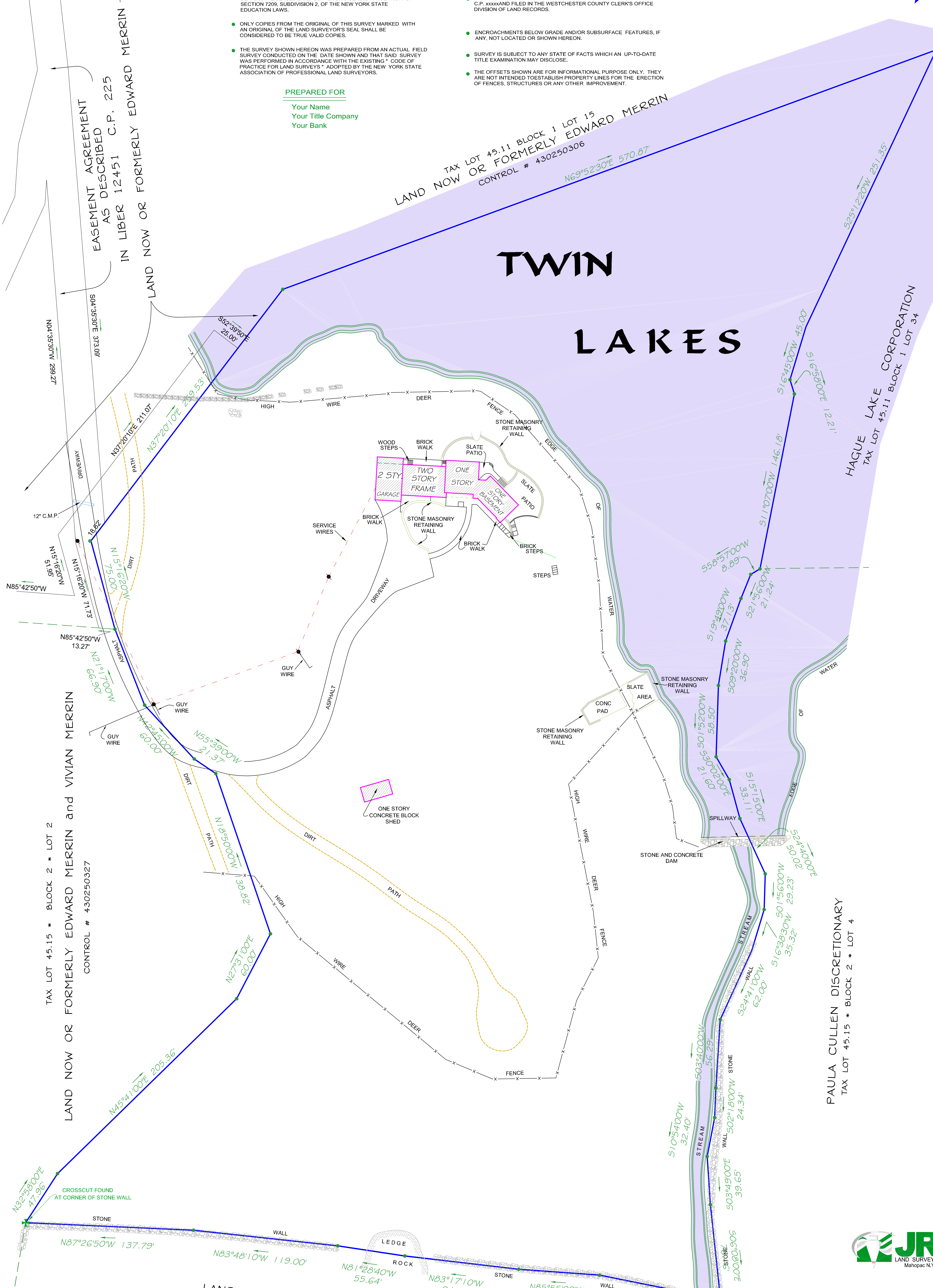

TAX LOT 45.15 \* BLOCK 2 \* LOT 2  
LAND NOW OR FORMERLY EDWARD MERRIN and VIVIAN MERRIN  
CONTROL # 430250327

PAULA CULLEN DISCRETIONARY  
TAX LOT 45.15 \* BLOCK 2 \* LOT 4

LAND NOW OR FORMERLY EDWARD MERRIN  
TAX LOT 45.15 \* BLOCK 3 \* LOT 2

